

10/417/RULMAJ

202 CHORLEY OLD ROAD, WHITTLE-LE-WOODS.

General notes:
 1. All dimensions to be checked on site prior to commencement of work and any discrepancy should be immediately reported and resolved prior to work commencing.
 2. This drawing is to be read in conjunction with all relevant drawings and specifications relating to the job.
 3. The drawing may not be used or reproduced without prior written consent.

Schedule	No.
Ox	2
Rd	1
Br	1
M	1
Montgomery	2
Da	2
Davey	2
Eton	2
Ed	2
Edale	1
St	1
Stephenson	1
TOTAL	13

ENCLOSURES

- 1.8m high close boarded screen fence
- 0.9m high post and rail fence



WAINHOMES
mk associates limited
 202 CHORLEY OLD ROAD, CHORLEY.
 Tel: 01775 774510 Fax: 01775 774514 mk@mkassociates.co.uk

A2 **PLANNING**

PROPOSED SITE LAYOUT.

Client:	1500 09 A2	Date:	18/03/09
Project:	1000	Drawing No.:	J
Scale:	1:500	Site No.:	09-053

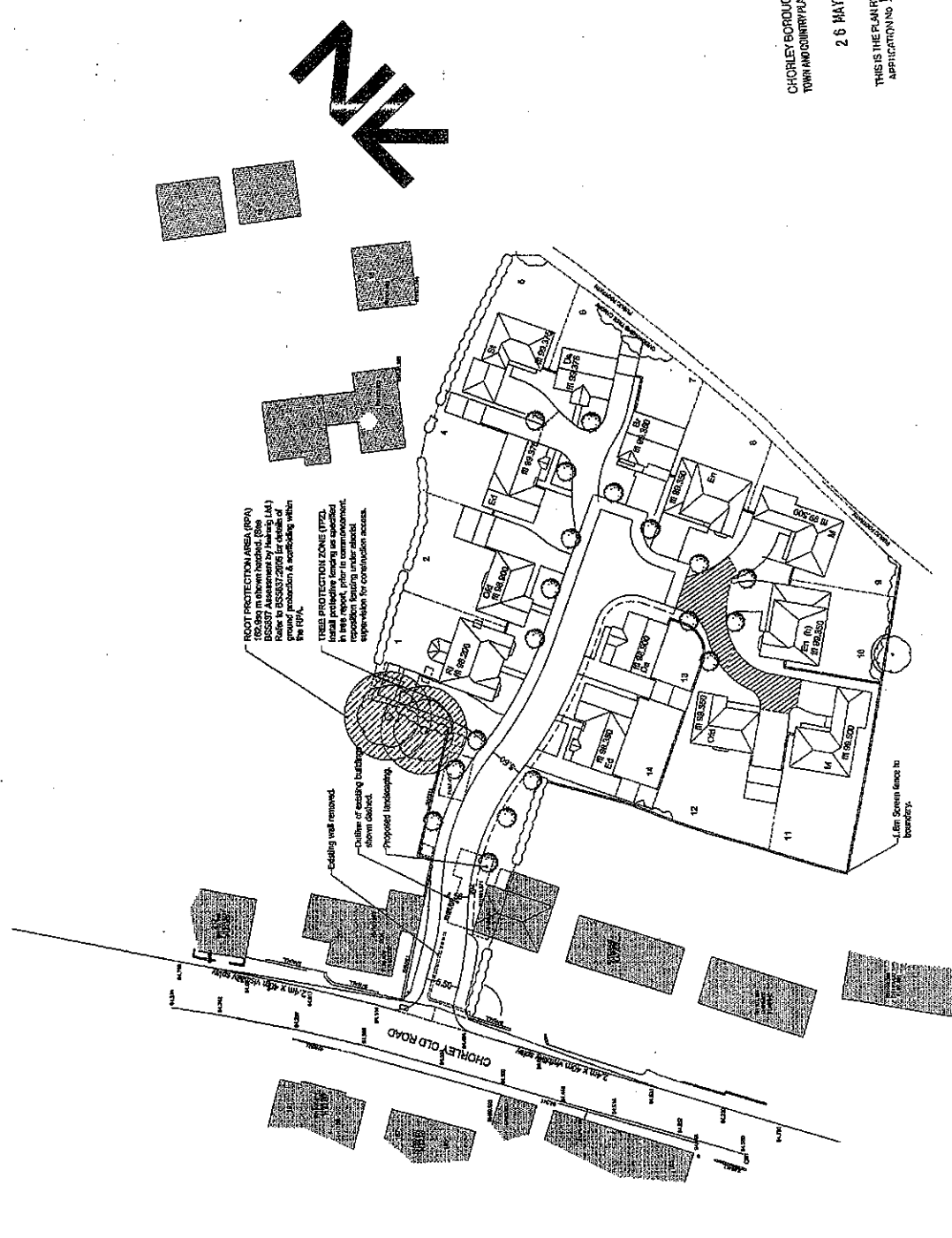

CHORLEY BOROUGH COUNCIL
 TOWN AND COUNTRY PLANNING ACT 1990
 26 MAY 2010
 THIS IS THE PLAN REFERRED TO IN APPLICATION NO. 10/417/RULMAJ